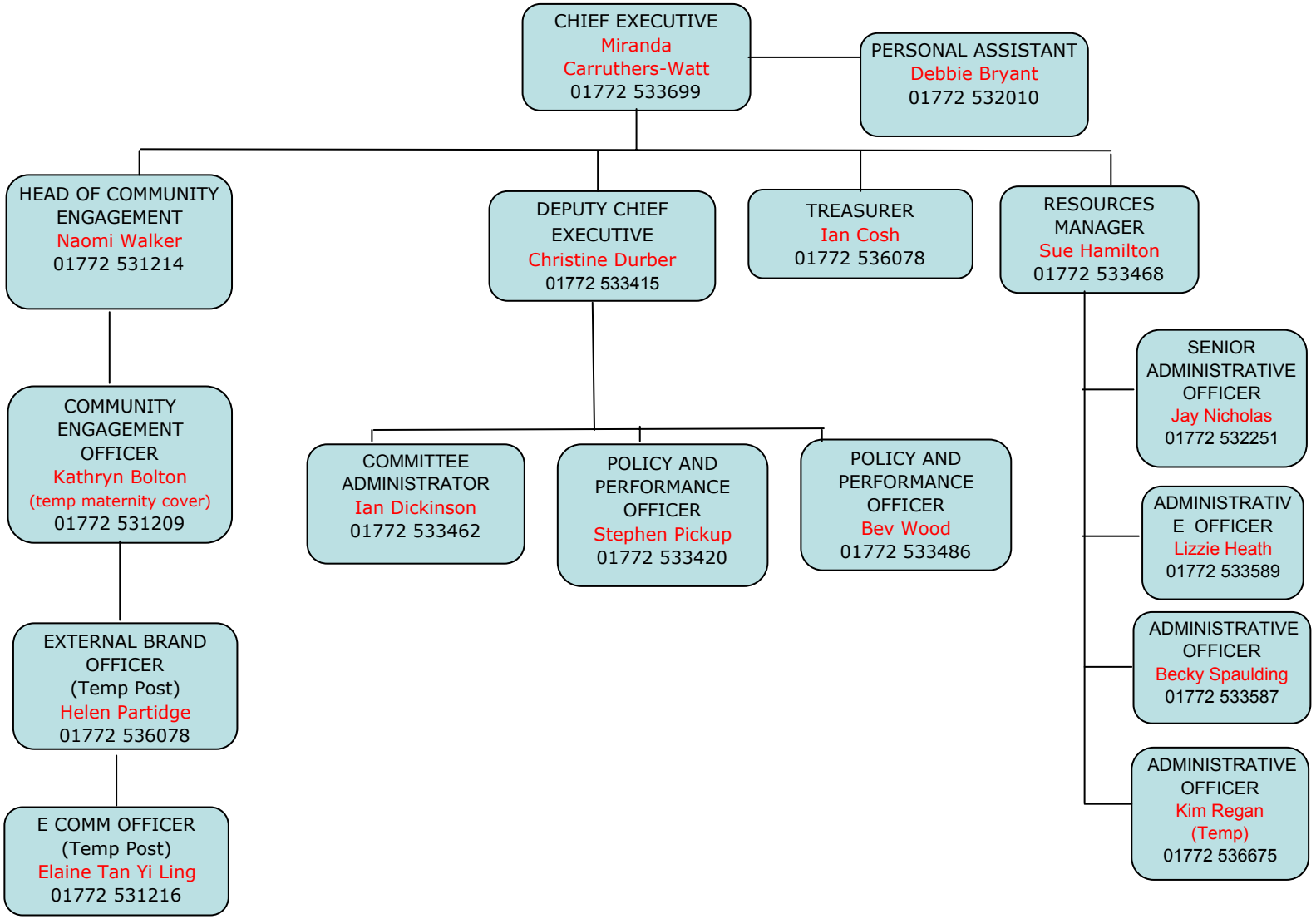LANCASHIRE POLICE AUTHORITY: ORGANISATION CHART July 2009